JUNE
NO. 44
WOW
COMICS
10¢
BUBBLING OVER WITH HAZARDOUS ADVENTURE!
MARY MARVEL, THE WORLD'S MIGHTIEST GIRL! COMMANDO YANK! PHANTOM EAGLE! MR. SCARLET AND PINKY!

"COMIC" READERS AMAZING NEW OFFER!

Now—
YOU CAN MAKE
$100 WORTH OF
VALUABLE
PLASTIC
OBJECTS

OH BOY!

PLASTIKIT

for only $1.98 PLUS POSTAGE

EASY TO DO WITH PLASTIKIT

ACT QUICKLY AND WE INCLUDE FREE WITH YOUR ORDER

MAIL THIS COUPON ...TODAY!

PLASTIC ENTERPRISES
Dept. F-1

☐

NAME
STREET
CITY ZONE

REGULAR SET $1.98

☐ DELUXE SENIOR SET $4.98

GUARANTEE

Plastikit

BE SATISFIED OR YOUR MONEY BACK

PLASTIC ENTERPRISES
DEPT F-1

WOW
COMICS

Executive Editor
WILL LIEBERSON

◆

Consulting Editor
SIDONIE M. GRUENBERG
Director of the Child Study
Association of America, Inc.

EDITORIAL ADVISORY
BOARD

PROF. H. W. ZORBAUGH
Director of Clinic for Gifted
Children, New York
University

DR. ERNEST G. OSBORNE
Professor of Education and
Executive Officer of the Community Center, Teachers College,
Columbia University

MAJOR AL WILLIAMS
Famous Aviator, Aeronautical
Engineer, Lawyer, Inventor
and Author

◆

To help us maintain high standards of wholesome entertainment in our comics publications, we have enlisted the aid of the distinguished individuals whose names are given above.

W. H. Fawcett, Jr.

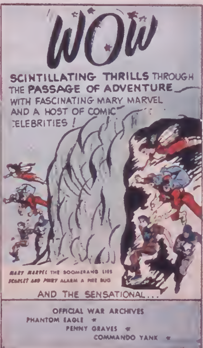
WOW
SCINTILLATING THRILLS THROUGH THE PASSAGE OF ADVENTURE WITH FASCINATING MARY MARVEL AND A HOST OF COMIC CELEBRITIES!
MARY MARVEL THE BOOMERANG LIES
SCARLET AND PINKY ALARM A FIRE BUG
AND THE SENSATIONAL...
OFFICIAL WAR ARCHIVES
PHANTOM EAGLE ★
PENNY GRAVES ★
COMMANDO YANK ★

June, 1946 Vol. 7, No. 44

WOW COMICS SUBSCRIPTION RATE 12 ISSUES FOR $1.20 IN U. S. AND POSSESSIONS

WOW COMICS is published monthly by Fawcett Publications, [illegible]

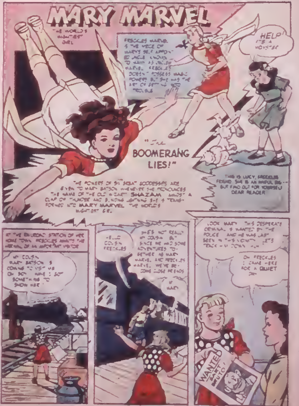
MARY MARVEL
"THE WORLD'S MIGHTIEST GIRL"
FRECKLES MARVEL IS THE NIECE OF MARY'S SELF-APPOINTED UNCLE, KNOWN TO MARY AS UNCLE MARVEL. FRECKLES DOESN'T POSSESS MAGIC POWERS BUT SHE HAS THE ART OF GETTING INTO TROUBLE
HELP IT'S A MONSTER
"THE BOOMERANG LIES!"
THE POWERS OF SIX MIGHTY GODDESSES ARE GIVEN TO MARY BATSON WHENEVER SHE PRONOUNCES THE NAME OF THE OLD WIZARD SHAZAM. AMIDST A CLAP OF THUNDER AND BLINDING LIGHTNING SHE IS TRANSFORMED INTO MARY MARVEL, THE WORLD'S MIGHTIEST GIRL.
THIS IS LUCY, FRECKLES' FRIEND. SHE IS AN AWFUL FIB-- BUT FIND OUT FOR YOURSELF, DEAR READER
AT THE RAILROAD STATION OF HER HOME TOWN, FRECKLES AWAITS THE ARRIVAL OF AN IMPORTANT VISITOR
MY COUSIN MARY BATSON IS COMING TO VISIT ME. OH BOY! HAVE I GOT SOMETHING TO SHOW HER!
HELLO COUSIN FRECKLES
SHE'S NOT REALLY MY COUSIN, BUT SINCE WE HAD SOME ADVENTURES TOGETHER AS MARY MARVEL AND FRECKLES MARVEL, WE'VE BECOME CLOSE FRIENDS
HI MARY
LOOK MARY. THIS DESPERATE CRIMINAL IS WANTED BY THE POLICE AND HE WAS LAST SEEN IN THIS VICINITY. LET'S TRACK HIM DOWN NOW!
OH FRECKLES I CAME HERE FOR A QUIET DAY
WANTED

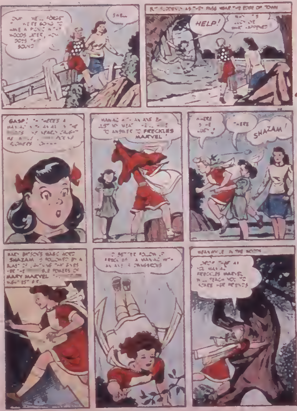
SOUND
BUT SUDDENLY AS THEY PASS NEAR THE EDGE OF TOWN
HELP!
GASP!
FRECKLES MARVEL
WHERE
THERE
SHAZAM!
SHAZAM
POWERS OF
MARY MARVEL
A MANIAC WITH AN AXE IS DANGEROUS
MEANWHILE IN THE WOODS
FRECKLES MARVEL WILL TEACH YOU TO SCARE HER FRIENDS

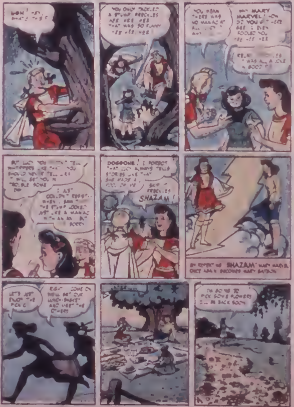
WOW! WHAT'S THIS?
YOU ONLY TACKLED A STUMP FRECKLES HEE HEE HEE THAT WAS SO FUNNY HEE HEE, HEE!
YOU MEAN THERE WAS NO MANIAC AT ALL?
WHY MARY MARVEL! HOW DO YOU GET HERE ... I FOOLED YOU HEE HEE HEE
FRECKLES ... IT WAS ALL A JOKE
BUT LUCY YOU SHOULDN'T TELL WHOPPERS LIKE THAT! YOU SHOULD NEVER TELL LIES IT WILL GET YOU IN TROUBLE SOME DAY
I JUST COULDN'T RESIST ... THE STUMP LOOKED JUST LIKE A MANIAC WITH AN AX ... SORRY
DOGGONE! I FORGOT THAT LUCY ALWAYS TELLS STORIES LIKE THAT SHE MADE A FOOL OF ME
SKIP IT FRECKLES SHAZAM!
BY REPEATING "SHAZAM" MARY MARVEL ONCE AGAIN BECOMES MARY BATSON
LET'S JUST ENJOY THE PICNIC
RIGHT! COME ON WE'LL GET OUR LUNCH-BASKET AND MEET THE OTHERS
LATER...
I'M GOING TO PICK SOME FLOWERS I'LL BE BACK SOON

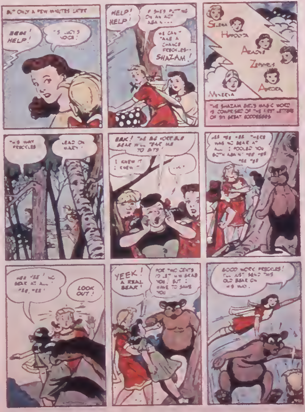
BUT ONLY A FEW MINUTES LATER
EEEK! HELP!
IT'S LUCY'S VOICE!
HELP! HELP!
SHE'S PUTTING ON AN ACT AGAIN...
WE CAN'T TAKE A CHANCE FRECKLES-- SHAZAM!
SELENA
HIPPOLYTA
ARIADNE
ZEPHYRUS
AURORA
MINERVA
THE SHAZAM GIRL'S MAGIC WORD IS COMPOSED OF THE FIRST LETTERS OF SIX GREAT GODDESSES
THIS WAY FRECKLES
LEAD ON MARY!
EEK! THE BIG HORRIBLE BEAR WILL TEAR ME TO BITS!
I KNEW IT I KNEW IT
LUCY
HEE HEE HEE! THERE WAS NO BEAR AT ALL! I FOOLED YOU BOTH AGAIN! HEE HEE HEE HEE
HEE HEE! NO BEAR AT ALL! HEE, HEE!
LOOK OUT!
YEEK! A REAL BEAR!
FOR TWO CENTS I'D LET HIM GRAB YOU, BUT I HAVE TO SAVE YOU
GOOD WORK FRECKLES! I'LL JUST SEND THIS OLD BEAR ON HIS WAY.

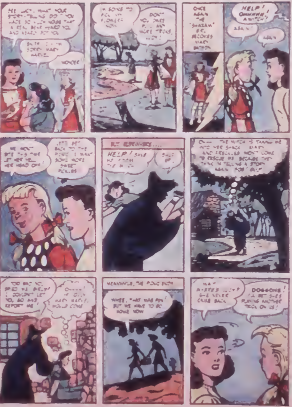
SORRY, MARY MARVEL
HELP! OHHHHH, A WITCH!
AGAIN!
AGAIN
LET'S GET BACK TO THE PICNIC. I WANT SOME MORE SWEET PICKLES
BUT ELSEWHERE....
HELP! SAVE ME FROM THE WITCH!
SHUT UP!
OHHH... THE WITCH IS TAKING ME INTO HER SHACK. MARY AND FRECKLES WON'T COME TO RESCUE ME BECAUSE THEY THINK I'M TELLING A STORY AGAIN. BOO! HOO!
TOO BAD YOU SPIED ON ME, DEARY! I COULDN'T LET YOU GO AND REPORT ME!
OHHH! IF ONLY MARY MARVEL WOULD COME
MEANWHILE, THE PICNIC ENDS
WHEE, THAT WAS FUN! BUT WE HAVE TO GO HOME NOW
WAIT! WHERE'S [illegible]? SHE NEVER CAME BACK
DOGGONE! I'LL BET SHE'S PLAYING ANOTHER TRICK ON US!

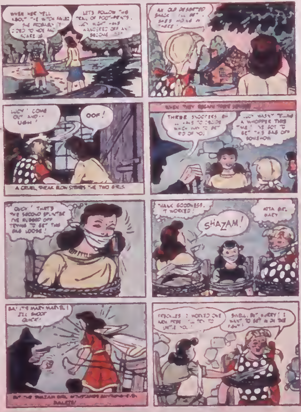
WHEN HER YELL ABOUT THE WITCH FAILED SHE PROBABLY TRIED TO HIDE AND SCARE US
LET'S FOLLOW THE TRAIL OF FOOTPRINTS. LUCY MIGHT HAVE WANDERED OFF AND BECOME LOST
AN OLD DESERTED SHACK... SHE'S HIDING IN THERE!
LUCY! COME OUT AND-- UGH!
OOF!
A CRUEL, SNEAK BLOW STUNS THE TWO GIRLS
WHEN THEY REGAIN THEIR SENSES
THESE SNOOPERS... I HAVE TO DECIDE WHICH WAY TO GET RID OF YOU.
BOY, WASN'T THAT A WHOPPER THIS TIME! I'VE GOT TO GET THIS GAG OFF SOMEHOW
OUCH! THAT'S THE SECOND SPLINTER I'VE RUBBED OFF TRYING TO GET THIS GAG LOOSE!
THANK GOODNESS, IT WORKED!
SHAZAM!
ATTA GIRL, MARY
BAH! IT'S MARY MARVEL! I'LL SHOOT QUICK!
BUT THE SHAZAM GIRL WITHSTANDS ANYTHING-EVEN BULLETS!
HERCULES! I WORKED ONE ARM FREE TO UNTIE YOU!
SWELL, BUT HURRY! I WANT TO GET IN ON THE FIGHT!

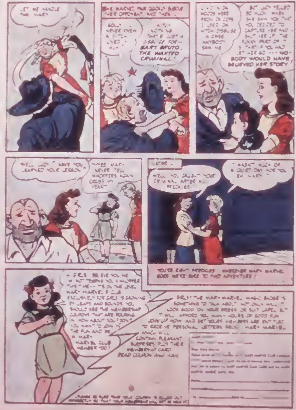
LET ME HANDLE THIS, MARY
THE MARVEL [illegible] BADGE [illegible] HER OPPONENT AND THEN .
GOLLY ... NEVER EVEN A [illegible] USED ...
WHY ... LOOK! THAT'S JUST A DISGUISE FOR -- BART BRUTO, THE WANTED CRIMINAL!
... IN THE WOODS HERE FROM THE COPS I USED THE WITCH DISGUISE IN CASE ANYBODY SAW ME
BUT [illegible] SO MUCH WHEN SHE SAW YOU THAT YOU DECIDED TO CAPTURE HER AND SHUT HER UP. THE FUNNY PART OF IT IS THAT IF YOU HAD LET HER GO ... NOBODY WOULD HAVE BELIEVED HER STORY!
WELL, LUCY, HAVE YOU LEARNED YOUR LESSON?
YES, MARY. NEVER TELL WHOPPERS AGAIN CROSS MY HEART
LATER .
WELL, YOU CAUGHT YOUR CRIMINAL AFTER ALL, FRECKLES
IT WASN'T MUCH OF A QUIET DAY FOR YOU, EH, MARY?
YOU'RE RIGHT, FRECKLES. WHEREVER MARY MARVEL GOES WE'RE SURE TO FIND ADVENTURE!
GIRLS, BELIEVE YOU ME I'M NOT TELLING YOU A WHOPPER THAT THE [illegible] IS ON THE LEVEL. MARY MARVEL CLUB EXCLUSIVELY FOR GIRLS IS GROWING BY LEAPS AND BOUNDS. YOU SHOULD SEE THE MEMBERSHIP COUPONS THAT ARE POURING IN. HOW ABOUT YOU? DON'T YOU WANT TO JOIN IN THE FUN AND BE A MARY MARVEL CLUB MEMBER TOO?
GIRLS! THE MARY MARVEL MAGIC BADGE IS SOMETHING TO TALK ABOUT. NOT ONLY WILL IT LOOK GOOD ON YOUR DRESS OR SUIT LAPEL, BUT IT WILL AFFORD YOU MANY HOURS OF GOOD FUN. JOIN UP NOW AND GET YOURS. MEMBERS ARE ENTITLED TO RECEIVE PERSONAL LETTERS FROM MARY MARVEL WHICH WILL CONTAIN PLEASANT SURPRISES PLUS THEIR MEMBERSHIP CARD. READ COUPON AND MAIL.
PLEASE BE SURE THAT YOUR COUPON IS FILLED OUT CORRECTLY SO THAT YOUR [illegible]

ADVENTURES of "R.C." and QUICKIE

FOUR AGAINST THE SEA

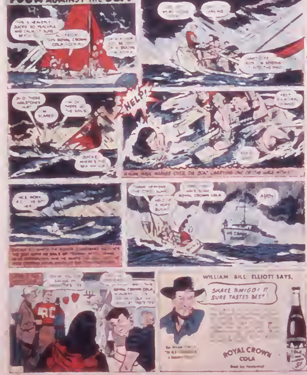
ROYAL CROWN COLA
HELP!
SCARED
ROYAL CROWN COLA
AHOY
ROYAL CROWN COLA
RC
WILLIAM "BILL" ELLIOTT SAYS,
SHAKE AMIGO! IT SURE TASTES BEST
ROYAL CROWN COLA
Best by taste-test

WHIPPER SNAPPERS

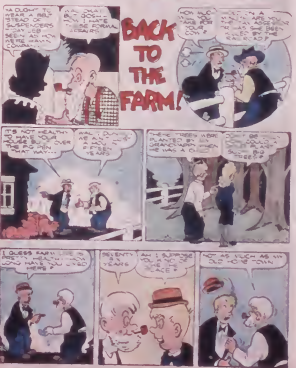
BACK TO THE FARM!
YA OUGHT TO WEAR A BELT 'STEAD OF SUSPENDERS TODAY JEB SEEIN' AS HOW WE'RE HAVIN' COMPANY...
WAL, OKAY! BUT GOSH— HOW I HATE THESE FORMAL AFFAIRS
HOW MUCH DID YOU TAKE FOR YOUR COW?
HOLD ON A MINUTE ARE YOU THE TAX ASSESSOR OR HAS SHE BEEN KILLED BY THE RAILROAD?
IT'S NOT HEALTHY TO HAVE YOUR HOUSE BUILT OVER THE PIG PEN THAT WAY...
WAL, I DUNNO... WE AIN'T LOST A HOG IN FIFTEEN YEARS
THESE TREES WERE PLANTED BY MY GRANDPAPPY WHEN HE WAS A CHILD
DON'T BE SILLY! HOW COULD A CHILD PLANT SUCH BIG TREES?
I GUESS FARM LIFE IS PRETTY HEALTHY. HOW LONG HAVE YOU LIVED HERE?
SEVENTY SIX YEARS
AH! I SUPPOSE YOU KIND OF LIKE THE PLACE?
NOT AS MUCH AS MY OLD HOME TOWN

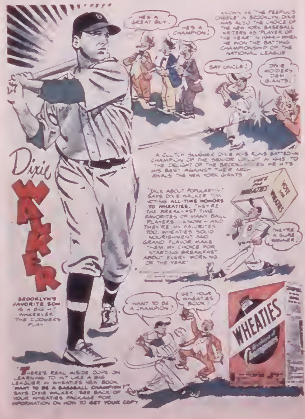
Dixie
WALKER
HE'S A GREAT GUY.
HE'S A CHAMPION!
SAY UNCLE!
DIXIE MOIDERS DEM GIANTS!
WHEATIES
THEY'RE A SURE WINNER.
WANT TO BE A CHAMPION?
GET YOUR WHEATIES BOOK
WHEATIES
Breakfast of Champions

KNOWN AS "THE PEEPUL'S CHERCE" IN BROOKLYN, DIXIE WAS ALSO THE CHOICE OF THE NEW YORK BASEBALL WRITERS AS "PLAYER OF THE YEAR" IN 1944—WHEN HE WON THE BATTING CHAMPIONSHIP OF THE NATIONAL LEAGUE

A CLUTCH SLUGGER, DIXIE WAS RUNS BATTED-IN CHAMPION OF THE SENIOR CIRCUIT IN 1945. TO THE DELIGHT OF THE BROOKLYNITES HE HITS HIS BEST AGAINST THEIR ARCH RIVALS THE NEW YORK GIANTS

"TALK ABOUT POPULARITY," SAYS DIXIE WALKER, "I'M VOTING **ALL-TIME HONORS TO WHEATIES.** THEY'RE THE BREAKFAST TIME FAVORITES OF MANY BALL PLAYERS I KNOW—AND THEY'RE MY FAVORITES TOO. WHEATIES SOLID NOURISHMENT AND GRAND FLAVOR MAKE THEM MY CHOICE FOR STARTING BREAKFAST ABOUT EVERY MORNING OF THE YEAR."

BROOKLYN'S FAVORITE SON IS A BIG HIT WHEREVER THE DODGERS PLAY

"THERE'S REAL INSIDE DOPE ON LEARNING TO HIT LIKE A BIG LEAGUER IN WHEATIES NEW BOOK 'WANT TO BE A BASEBALL CHAMPION?'" SAYS DIXIE WALKER. SEE BACK OF YOUR WHEATIES PACKAGE FOR INFORMATION ON HOW TO GET YOUR COPY

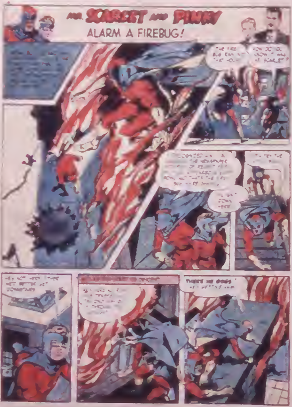
MR. SCARLET AND PINKY
ALARM A FIREBUG!
THERE HE GOES!

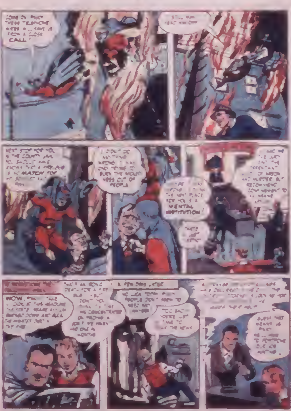
CALL!
MATCH FOR
OUT OF PEOPLE
MENTAL INSTITUTION!
WOW,
ALL
A FEW DAYS LATER

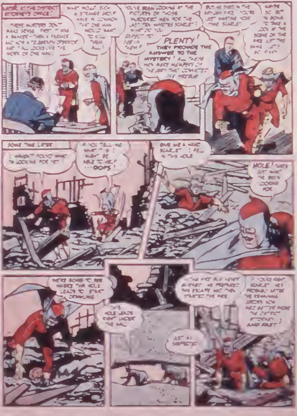
LATER, AT THE DISTRICT ATTORNEY'S OFFICE.
THESE MURDERS DON'T MAKE SENSE. FIRST IT WAS A BANKER -- THEN A FARMER AND NOW A TELEGRAPH OPERATOR AND IT ALL LOOKS LIKE THE WORK OF ONE MAN.
WHAT WOULD SUCH A STRANGE GROUP HAVE IN COMMON THAT ONE MAN WOULD WANT TO KILL THEM ALL?
YOU'VE BEEN LOOKING AT THE PICTURES OF THOSE MURDERED MEN FOR THE LAST TEN MINUTES, SCARLET! WHAT DO YOU EXPECT TO SEE IN THEM?
PLENTY! THEY PROVIDE THE ANSWER TO THE MYSTERY! ALL THREE MEN WERE MEMBERS OF THE JURY THAT CONVICTED [illegible]
BUT HE DIED IN THE ASYLUM FIRE. YOU'RE JUST WASTING YOUR TIME, SCARLET!
MAYBE SO, BUT I'M GOING TO TAKE A LOOK AT THE SCENE OF THE FIRE JUST THE SAME. LET'S GO, PINKY!
SOME TIME LATER
I HAVEN'T FOUND WHAT I'M LOOKING FOR YET!
IF YOU TELL ME WHAT IT IS I MIGHT BE ABLE TO HELP ...OOPS!
GIVE ME A HAND, SCARLET! I FELL IN THIS HOLE!
HOLE! THAT'S JUST WHAT I'VE BEEN LOOKING FOR!
WE'RE GOING TO SEE WHERE THIS HOLE LEADS TO. START CRAWLING!
THIS HOLE LEADS RIGHT UNDER THE WALL.
JUST AS I SUSPECTED!
THE FIRE WAS NEVER AN ACCIDENT! HE PREPARED HIS ESCAPE AND THEN STARTED THE FIRE!
IF YOU'RE RIGHT, SCARLET, HE'S PROBABLY AFTER THE REMAINING JURORS NOW!
WE'D BETTER NOTIFY THE DISTRICT ATTORNEY ... AND FAST!

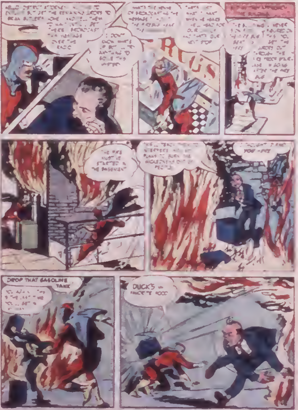
THE FIRE MUST'VE STARTED IN THE BASEMENT
DROP THAT GASOLINE TANK
DUCK'S [illegible] FAVORITE FOOD

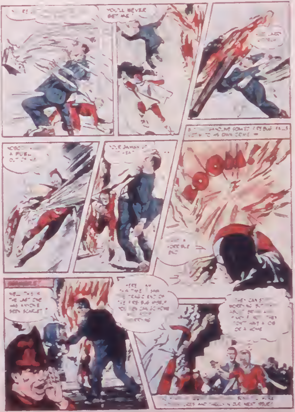
YOU'LL NEVER GET ME!
BOOOOM!

"PEPSI" THE PEPSI-COLA COP

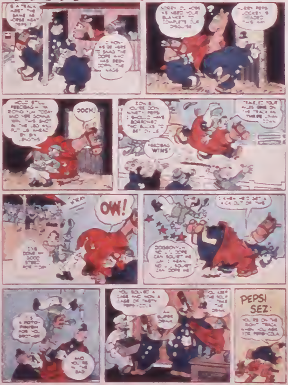
OOCH!
FEEDBAG WINS!
OW!
PEPSI SEZ:

OFFICIAL WAR ARCHIVES

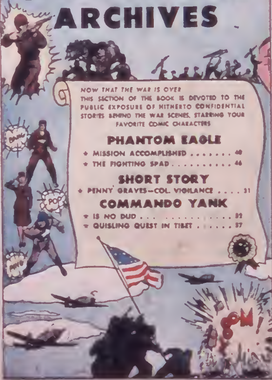

NOW THAT THE WAR IS OVER
THIS SECTION OF THE BOOK IS DEVOTED TO THE PUBLIC EXPOSURE OF HITHERTO CONFIDENTIAL STORIES BEHIND THE WAR SCENES, STARRING YOUR FAVORITE COMIC CHARACTERS

PHANTOM EAGLE

- MISSION ACCOMPLISHED 40
- THE FIGHTING SPAD 46

SHORT STORY

- PENNY GRAVES—COL. VIGILANCE 31

COMMANDO YANK

- IS NO DUD 32
- QUISLING QUEST IN TIBET 37

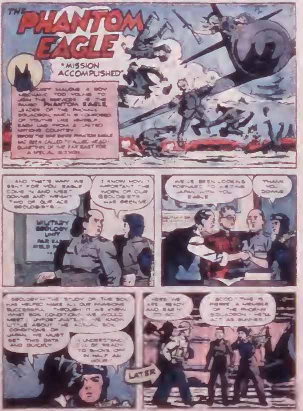
THE PHANTOM EAGLE
"MISSION ACCOMPLISHED"
MICKEY MALONE, A BOY MECHANIC TOO YOUNG TO JOIN THE SERVICES, IS THE FAMED PHANTOM EAGLE, LEADER OF THE PHOENIX SQUADRON, WHICH IS COMPOSED OF YOUTHS LIKE HIMSELF, EACH LAD FROM A UNITED NATIONS COUNTRY. BEFORE THE WAR ENDED PHANTOM EAGLE HAS BEEN CALLED TO ALLIED HEAD-QUARTERS OF THE FAR EAST FOR A SPECIAL MISSION
AND THAT'S WHY WE SENT FOR YOU, EAGLE. COME IN AND MEET DOWNS AND WRIGHT, TWO OF OUR ACE GEOLOGISTS --
I KNOW HOW IMPORTANT THE WORK OF OUR GEOLOGISTS HAS BEEN, SIR
MILITARY GEOLOGY UNIT FAR EA FIELD
WE'VE BEEN LOOKING FORWARD TO VISITING JAPAN WITH YOU, EAGLE
THANK YOU, DOWNS
GEOLOGY -- THE STUDY OF THE SOIL HAS HELPED MAKE ALL OUR INVASIONS SUCCESSFUL, THROUGH IT WE KNEW WHAT SOIL CONDITIONS WE WOULD MEET. UNFORTUNATELY, WE KNOW LITTLE ABOUT THE ACTUAL SOIL CONDITIONS OF JAPAN. WE MUST GET THIS DATA AND QUICKLY
I UNDERSTAND. I'LL BE READY TO SHOVE OFF IN HALF AN HOUR!
LATER
HERE WE ARE, READY AND RARIN' TO GO
GOOD! THIS IS PIERRE, A MEMBER OF THE PHOENIX SQUADRON! HE'LL ACT AS GUNNER!

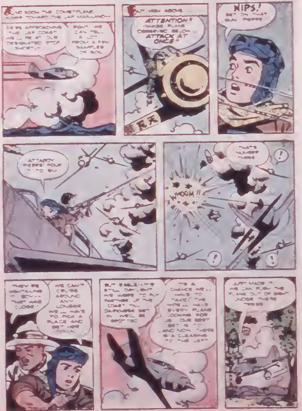
AND SOON THE COMETPLANE WINGS TOWARD THE JAP MAINLAND—
WE'RE APPROACHING THE JAP COAST. WE'LL BE AT OUR DESIGNATED SPOT SHORTLY.
RIGHT. WE CAN TELL A LOT FROM A FEW SAMPLES OF SOIL.
BUT HIGH ABOVE —
ATTENTION! YANKEE PLANE OBSERVED BELOW. ATTACK AT ONCE!
NIPS! GET ON THAT GUN, PIERRE!
ATTABOY, PIERRE! POUR IT TO 'EM!
WHOOM!!
THAT'S NUMBER THREE
!
!
!
THEY'RE HIGHTAILING IT, BOY — THAT WAS CLOSE!
WE CAN'T CRUISE AROUND ANY LONGER. WE'LL HAVE TO PICK A PLACE AND SET HER DOWN.
BUT EAGLE — IT'S STILL DAYLIGHT. IF WE WERE TO FLY FARTHER UP THE COAST TILL DARKNESS SET IN — WE'LL BE SPOTTED
IT'S A CHANCE WE'LL HAVE TO TAKE! THE NIPS'LL HAVE EVERY PLANE LOOKING FOR US. OUR BEST BET IS TO LAND NOW. THERE'S A CLEARING TO THE LEFT
JUST MADE IT! WE CAN PUSH THE PLANE OUT OF SIGHT UNDER THESE TREES

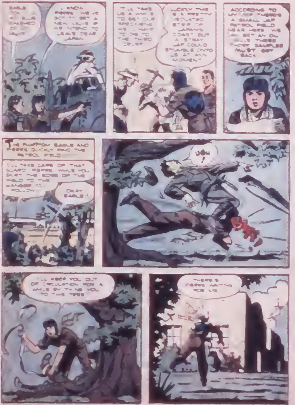
EAGLE [illegible] A [illegible] SMASHED [illegible] VALVE
I KNOW, PEPPER. WE'VE GOT TO GET A NEW VALVE OR WE'RE STRANDED NEAR JAPAN
IT'LL TAKE US A WHILE TO GET OUR SPECIMENS. WE'LL HAVE TO DIG TO THE THIRD CRUST
LUCKILY THIS IS A PRETTY ISOLATED STRIP OF JAPAN'S COAST BUT A STRAY JAP COULD STUMBLE ONTO US AT ANY MOMENT
ACCORDING TO MY MAP THERE'S A SMALL JAP PATROL FIELD NEAR HERE. WE CAN GET AN OIL VALVE THERE. THOSE SAMPLES MUST GET BACK
THE PHANTOM EAGLE AND PEPPER QUICKLY FIND THE PATROL FIELD . . .
I'LL TAKE CARE OF THAT GUARD, PEPPER, WHILE YOU SKIRT THE EDGE OF THE FIELD TO THE HANGAR. I'LL FOLLOW
OKAY EAGLE!
UGH
I'LL KEEP YOU OUT OF CIRCULATION FOR A WHILE BY TYING YOU TO THIS TREE
THERE'S PEPPER WAITING FOR ME

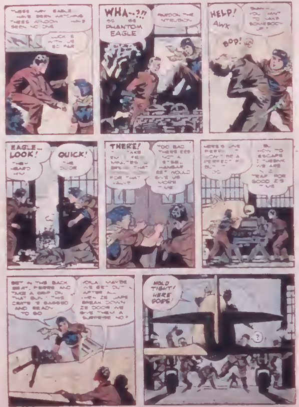
LUCK IS WITH US SO FAR
WHA--?!! ... PHANTOM EAGLE
PARDON THE INTRUSION
HELP! AWK
BOP!
EAGLE— LOOK!
THEY HEARD HIM
QUICK! THE DOOR
THERE!
FOR THAT VALVE
TOO BAD THERE'S NOT A STEEL HANGAR SET WOULD SAVE US MORE TIME
HERE'S THE PERFECT ... WON'T BE A PERFECT
HOW TO ESCAPE ... WE ARE IN A TRAP FOR GOOD THIS TIME
GET IN THE BACK SEAT, PIERRE AND TAKE A GRIP ON THAT GUN! THIS CRATE IS GASSED AND READY TO GO
VOILA, MAYBE WE GET OUT AFTER ALL — WHEN ZE JAPS BREAK DOWN ZE DOOR WE GIVE THEM A SURPRISE, NO?
HOLD TIGHT! HERE GOES!
?

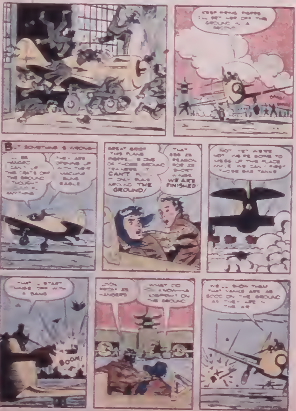
KEEP FIRING, PEPPER! I'LL GET HER OFF THE GROUND IN A SECOND!
BUT SOMETHING IS WRONG—
[illegible] BE HANGED! CAN'T GET THIS CRATE OFF THE GROUND! THOUGHT [illegible] ANYTHING
THEY ARE OPENING UP WITH THEIR MACHINE GUNS AGAIN!
GREAT GOSH! THIS PLANE, PEPPER, IS ONE OF THOSE GROUND TRAINERS. IT CAN'T FLY. IT ONLY RUNS AROUND THE GROUND!
THAT'S THE REASON FOR ITS SHORT WINGS. WE ARE FINISHED!
NOT YET WE'RE NOT. WE'RE GOING TO MESS UP THE PLACE WHILE WE CAN! FIRST THOSE GAS TANKS!
THAT'S STARTING THEM WITH A BANG!
BOOM!
LOOK, PEPPER, ITS HANGERS!
WHAT DO YOU KNOW—A DISPLAY ON THE GROUND
WE'LL SHOW THEM THAT YANKS ARE AS GOOD ON THE GROUND AS THEY ARE IN THE AIR

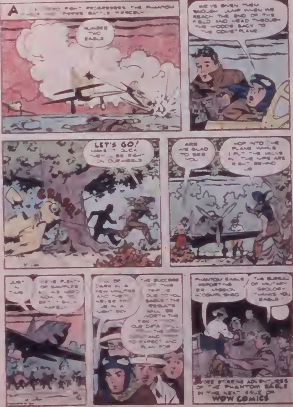
A[illegible] PROGRESSES THE PHANTOM [illegible] BATTLE FIERCELY
NUMBER TWO EAGLE
WE'VE GIVEN THEM ENOUGH. JUMP WHEN WE REACH THE END OF THE FIELD AND HEAD THROUGH THE WOODS BACK TO THE COMET PLANE
CRASH!
LET'S GO! [illegible] THEY'LL BE RIGHT ON OUR HEELS
ARE WE GLAD TO SEE YOU
HOP INTO THE PLANE WHILE I PUT THE VALVE IN. THE NIPS ARE RIGHT BEHIND US
JUST IN TIME
WE'VE PLENTY OF SAMPLES [illegible]
[illegible] BE DARK IN A FEW MINUTES AND THEY'LL NEVER FIND US IN A NIGHT SKY
THE SUCCESS OF THIS TRIP IS DUE TO YOU EAGLE! THE RESULTS WILL BE WORTH THE RISK [illegible] OUR DATA [illegible] TO EXPECT AND PLAN FOR
PHANTOM EAGLE REPORTING MISSION ACCOMPLISHED
THE BUREAU OF MILITARY GEOLOGY THANKS YOU EAGLE!
MORE STIRRING ADVENTURES OF THE PHANTOM EAGLE IN THE NEXT ISSUE OF WOW COMICS

No Wonder "Speed" Sanders' First Pair of Ball-Band Canvas Sport Shoes Hangs with His Trophies!
THEY HELPED HIM TO STARDOM
BALL-BAND

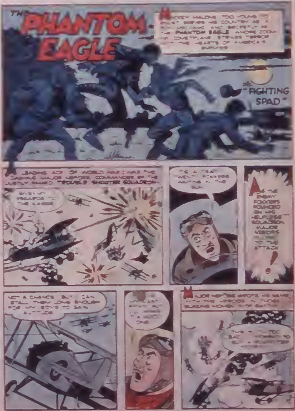
THE PHANTOM EAGLE
MICKEY MALONE, TOO YOUNG TO SERVES HIS COUNTRY AS A MECHANIC AND SECRETLY AS THE PHANTOM EAGLE WHOSE STRIKES TERROR THE HEARTS OF AMERICA'S
"FIGHTING SPAD"
LEADING ACE OF WORLD WAR I WAS THE DASHING MAJOR NEPORS, COMMANDER OF THE JUSTLY NAMED "TROUBLE SHOOTER SQUADRON"
GIVE MY REGARDS TO THE KAISER
IT'S A TRAP! TWENTY FOKKERS WAITING IN THE SUN
AS THE ENEMY FOKKERS POUNCED ON HIS HELPLESS SQUADRON, MAJOR NEPORS TO THE ATTACK!
NOT A CHANCE, BUT I CAN STALL THEM LONG ENOUGH FOR MY BOYS TO GAIN ALTITUDE
MAJOR NEPORS WROTE HIS NAME WITH THE HEROES IN THOSE BLAZING MOMENTS OF BATTLE

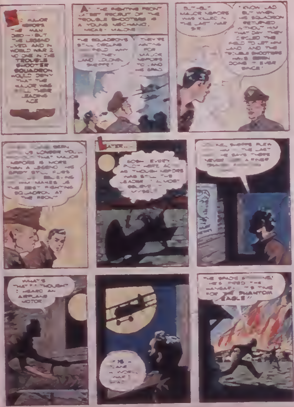
SO MAJOR NEPORS THE MAN DIED — BUT THE LEGEND LIVED AND IN WORLD WAR 2 NO ONE IN THE TROUBLE SHOOTER SQUADRON WOULD DENY THAT THE MAJOR WAS STILL THEIR LEADING ACE
AT THE FIGHTING FRONT LATEST RECRUIT OF THE TROUBLE SHOOTERS IS A YOUNG MECHANIC, MICKEY MALONE
THE SQUADRON'S STILL CIRCLING THE FIELD. WHY DON'T THEY LAND, COLONEL SHEPPE?
THEY'RE WAITING FOR MAJOR NEPORS TO LAND HIS SPAD
BUT—BUT MAJOR NEPORS WAS KILLED IN THE LAST WAR, SIR
I KNOW, LAD. BUT WHEN HIS SQUADRON RETURNED WITHOUT HIM THAT DAY, THEY CIRCLED THE FIELD TO LET HIM LAND AND THE TROUBLE SHOOTERS HAVE BEEN DOING IT EVER SINCE!
[illegible] NO LONGER YOU [illegible] THAT MAJOR NEPORS IS MORE THAN A LEGEND. HIS SPIRIT STILL FLIES [illegible] BELIEVING IN HIM MAKES US THE BEST FIGHTING SQUADRON AT THE FRONT
LATER...
GOSH! EVERY PILOT HERE ACTS AS THOUGH NEPORS WAS STILL THE LEADER! I ALMOST BELIEVE IT MYSELF!
COLONEL SHEPPE FLEW WITH HIM IN THE LAST [illegible] HE SAYS THERE NEVER WAS A FINER SPAD PILOT
WHAT'S THAT? I THOUGHT I HEARD AN AIRPLANE MOTOR
IT'S A PLANE — A WORLD WAR I SPAD!
THE SPAD'S STRAFING! HE'S FIRED THE HANGAR! IT'S TIME FOR THE PHANTOM EAGLE!

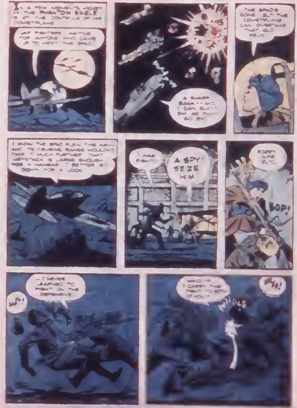
IN A FEW MOMENTS, MICKEY AS THE PHANTOM EAGLE IS AT THE CONTROLS OF HIS COMETPLANE
JAP FIGHTERS WAITING FOR ANYONE WHO CAME UP TO MEET THE SPAD
A SHARP BANK -- AND I CAN BLAST 'EM AS THEY GO BY
THE SPAD'S GONE, BUT THE COMETPLANE CAN OVERTAKE THAT OLD [illegible]
I KNOW THE SPAD FLEW THIS WAY... AND ITS CRUISING RANGE WOULDN'T TAKE IT MUCH FURTHER. THAT HAYSTACK IS LARGE ENOUGH FOR A HANGAR. I BETTER GO DOWN FOR A LOOK
I WAS RIGHT
A SPY! SEZE HIM
SORRY [illegible]
BOP!
...I NEVER LEARNED TO FIGHT ON THE DEFENSIVE
UGH!
NOW I'LL CARRY THE FIGHT TO BOTH OF YOU!
[illegible]

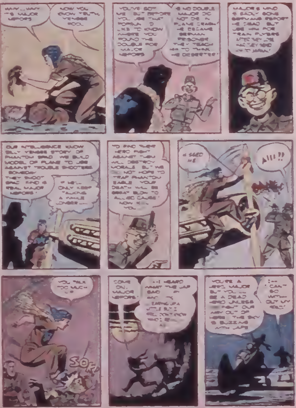
WHY... WHY IS MAJOR NEPORS
NOW YOU KNOW TRUTH, YENGEE FOOL
YOU'VE GOT ME. BUT BEFORE YOU USE THAT PISTOL I'D LIKE TO KNOW WHERE YOU FOUND THE DOUBLE FOR MAJOR NEPORS
IS NO DOUBLE. MAJOR DO NOT DIE IN PLANE CRASH. HE BECAME GERMAN PRISONER. THEY TEACH HIM TO THINK HE DESERTER.
MAJOR'S MIND IS BADLY GONE. GERMANS REPORT HE DEAD BUT USE HIM FOR TRAIN FLYERS. AFTER THEY USE HIM, THEY SEND HIM TO JAPAN.
OUR INTELLIGENCE KNOW SILLY YENGEE STORY OF PHANTOM EAGLE. WE BUILD MODEL OF PLANE TO USE AGAINST TROUBLE SHOOTERS. SOMEHOW THEY SHOOT SPAD AND IS REAL MAJOR NEPORS.
IF HE'LL ONLY KEEP TALKING A WHILE LONGER--
TO FIND THEIR HERO FIGHT AGAINST THEM WILL DESTROY MORALE. BUT WE DO NOT HOPE TO TRAP PHANTOM EAGLE. YOUR DEATH WILL BE GREAT BLOW TO ALLIED CAUSE. NOW I KILL YOU.
HE SEED ME
AIII!!
YOU TALK TOO MUCH, JAP
SOK!
COME ON, MAJOR NEPORS.
I-I HEARD WHAT THE JAP SAID [illegible] TAKING IT A LITTLE [illegible] STILL DON'T KNOW WHO I [illegible]
YOU'RE A HERO, MAJOR, BUT YOU'LL BE A DEAD HERO UNLESS WE FIGHT OUR WAY OUT OF HERE. THE SKY IS BUZZING WITH JAPS
I-- CAN'T GO WITHOUT MY GIRL!

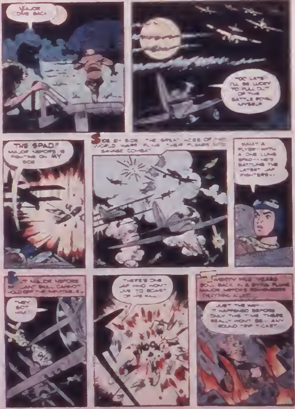
MAJOR COME BACK
TOO LATE I'LL BE LUCKY TO PULL OUT OF THIS BATTLE ROYAL MYSELF
THE SPAD! MAJOR NEFORE'S FIGHTING ON MY SIDE
SIDE BY SIDE THE GREAT ACES OF TWO WORLD WARS FLING THEIR PLANES INTO SAVAGE COMBAT
WHAT A FLYER -- WITH A ONE LUNG SPAD -- HE'S BATTLING THE LATEST JAP FIGHTERS..
BUT MAJOR NEFORE'S BRILLIANT SKILL CANNOT HOLD OFF THE INEVITABLE --
THEY GOT HIM
THERE'S ONE JAP WHO WON'T LIVE TO BOAST OF HIS KILL
WHOOM
TWENTY FIVE YEARS ROLL BACK IN A BURNING PLANE MAJOR NEFORE REMEMBERS EVERYTHING AGAIN..
JUST THE WAY IT HAPPENED BEFORE ONLY THIS TIME THERE REALLY WON'T BE ANY ROUND TRIP TICKET

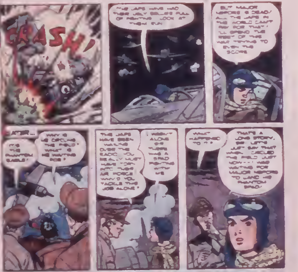
CRASH!
THE JAPS HAVE HAD THEIR YELLOW BELLIES FULL OF FIGHTING. LOOK AT THEM RUN!
BUT MAJOR NEWFORD IS DEAD! ALL THE JAPS IN THE WORLD CAN'T PAY FOR THAT! I'LL SPEND THE REST OF THE WAR TRYING TO EVEN THE SCORE.
AFTER...
IT'S THE PHANTOM EAGLE!
WHY IS HE CIRCLING THE FIELD? WHAT IS HE WAITING FOR?
THE JAPS HAVE BEEN WAILING OVER THE RADIO. YOU REALLY MUST HAVE TORN INTO THEIR AIR FORCE. WHY'D YOU TACKLE THE JOB ALONE?
I WASN'T ALONE, SIR! THERE WAS A SPAD FIGHTING WITH ME.
WHAT HAPPENED TO IT?
THAT'S A LONG STORY, SIR. LET'S JUST SAY THAT WHEN I CIRCLED THE FIELD JUST NOW... I WAS WAITING FOR MAJOR NEWFORD TO LAND HIS PHANTOM SPAD!

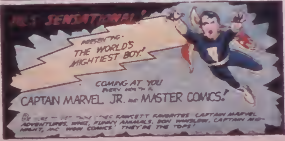
IT'S SENSATIONAL!
PRESENTING- THE WORLD'S MIGHTIEST BOY!
COMING AT YOU EVERY MONTH IN
CAPTAIN MARVEL JR. AND MASTER COMICS!
BE SURE TO GET THESE OTHER FAWCETT FAVORITES: CAPTAIN MARVEL ADVENTURES, WHIZ, FUNNY ANIMALS, DON WINSLOW, CAPTAIN MIDNIGHT, AND WOW COMICS. THEY'RE THE TOPS!

Free!
A SPECIAL GIFT WITH EACH ORDER [illegible]
GIANT BARGAIN [illegible]
DON'T DELAY
ORDER
TODAY
© Fawcett Publications

USE HANDY COUPON BELOW FOR ORDERING

CAPTAIN MARVEL Club (Sponsored by Fawcett Publications, Inc.)
49 West Putnam Ave Greenwich, Conn Dept [illegible]

Enclosed find $ ______ for which please send items checked below
(Check 3 items for 25c—7 if you send 50c—Everything sent for $1.00)

- ___ Model Battleship
- ___ Model Flat-top
- ___ Movie Star Pictures
- ___ Magic Bird Game
- ___ Tattoo Transfers
- ___ Picture Puzzle
- ___ Twisty Toy
- ___ Lightning Box
- ___ Shazam Game
- ___ Buzz Bomb
- ___ Car Trouble
- ___ Ski Jump
- ___ Magic Eyes
- ___ Fish n Fun
- ___ Comic Check
- ___ Comic Capers

Name ______ Street ______
City ______ State ______

Please send ___ CAPT MARVEL ___ CAPT MARVEL Jr ___ MARY MARVEL Emblem FREE.
(Check your Choice)

COLONEL VIGILANCE

By Charles G. Loeb

The Adventures of Penny Graves, American WAC

HAWAII was beautiful, [illegible] words and much too peaceful to suit Sergeant Penny Graves.

Penny was positively saturated with lovely landscapes, grass skirts and calm tropical moonlights, and it seemed to her that nothing [illegible] happened at Officers' Training School but work, work and more work!

Then, there was serious and efficient Colonel Egbert Horace Spaulding who constantly pounded home the importance of vigilance.

"Young women," he would say over and over again, "this is a war of movement. A war where speed, action and brains count most of all. Unless an officer is constantly on the alert he or she is not fit to be an officer. Remember, please—always—vigilance is the word!"

It hadn't taken long, you may be sure, for the girls to tag their commanding officer, "Colonel Vigilance."

Penny, who was sprawled flat on her stomach on the sand, watching the blue Pacific beat upon the clear white beach, wasn't thinking about Colonel Spaulding at this particular moment. Her thoughts were far far away [illegible] at home, and as she wondered what Mom and Dad were doing, her eyes filled with tears.

The [illegible] the bugle, announcing mail call, set Penny on her feet racing toward the post office.

It was soon apparent there was [illegible] her, and Penny smiled as she began to [illegible] World War [illegible]

Keenly disappointed, she turned to leave when she heard "Sergeant Penny Graves," and instantly Penny's disappointment melted into a warm ripple of eager anticipation.

The clerk handed Penny a small oblong package and she quickly ripped off the cord and paper.

"Eeek!" Penny screeched a moment later. "Look! It's just what I wanted!"

As two of her classmates crowded about, Penny [illegible] displayed one of those [illegible] flashlights they had all admired so much in the magazines from home.

"Lucky Penny! It's a beauty, isn't it, Betty?"

"And how," said Betty. "Say, have you kids heard about Hari Senooma?"

"Who's he?" [illegible] Penny. "Your dream boy?"

"He's only the [illegible] HEAD of the Japanese Intelligence Bureau," Betty pointed out. "He was captured on Luzon, and since then, he has been interned in Hawaii. But he escaped last night. The army's sent out a general alert for him."

"Gosh, that is news. But [illegible] long before he's back [illegible]" [illegible] Penny.

The girls [illegible] when the [illegible] Penny and requested [illegible] to take a package to [illegible] Spaulding.

Swinging along the roadway with the small square package in her hands, Penny suddenly became acutely aware of an ominous ticking from within the box.

"Jeepers!" gasped Penny, her heart pounding like a sledge hammer. "It's a time bomb!"

FLYING as [illegible] Penny whizzed past general headquarters, her face as white as chalk. Eyes turned neither to the left or right, she ran down the stone-studded path praying that she [illegible] not stumble.

Gasping [illegible] she finally [illegible] the beach and racing to the edge of the water, Penny summoned every ounce of strength within her and threw the box out as far as she could, fearing that it would explode before striking the water.

A moment later when the box splashed into the water, and disappeared beneath the white caps, Penny sighed with relief.

When [illegible] Sparkling [illegible] a word.

He glanced at [illegible] as he stamped. [illegible] Sergeant [illegible] most amazing thing happened [illegible] most happened.

[illegible] with [illegible] the officer.

It was [illegible] Penny. "Sergeant [illegible] a time [illegible] all you and [illegible] quarters."

This is [illegible] the [illegible] as he happen[illegible] ready [illegible] an [illegible]. "How [illegible] Sergeant."

A [illegible] addressed [illegible]

[illegible] Pe[illegible] C[illegible] S[illegible]

"Sergeant" [illegible] "That [illegible]"

"But [illegible]"

[illegible] Gnome. An [illegible] been trying [illegible] three months."

Penn[illegible] hastened [illegible] of her hair.

[illegible] redeem [illegible] become the laughing [illegible]

That [illegible] Penny grabbed her searchlight and [illegible] to the beach to escape [illegible] long [illegible] gulf. And after having a [illegible]

[illegible] her A[illegible] that was [illegible]

Then Penny [illegible] Mr. Se[illegible] [illegible] appearing [illegible] the [illegible] pa[illegible]

A [illegible]

[illegible] Sergeant [illegible]

Penny [illegible]

He and Mr. Sesame was [illegible] opening [illegible] box [illegible] long [illegible] fingers moved [illegible] and surely.

Throwing [illegible] to the [illegible] Penny sprang [illegible] Sending [illegible] the Jap [illegible] as though [illegible]

Mask one [illegible] and [illegible]

[illegible] And [illegible] Sesame was able to [illegible] on [illegible] he [illegible] was [illegible]

[illegible] dropped. [illegible] spread.

"Search [illegible]" Penny commanded.

[illegible] Se[illegible] C[illegible]

[illegible] Penny [illegible] expect me to do [illegible]

"Tom [illegible] blushed [illegible] the ocean," he grinned. "You seem [illegible] sort of thing."

The End

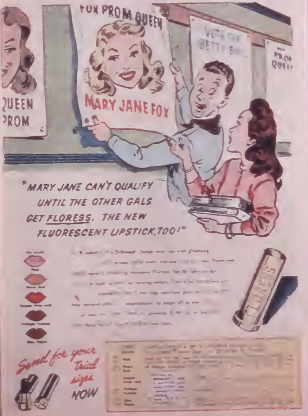

QUEEN
PROM
FOR PROM QUEEN
MARY JANE FOX
VOTE FOR BETTY B
PROM QUEEN
"MARY JANE CAN'T QUALIFY UNTIL THE OTHER GALS GET FLORESS, THE NEW FLUORESCENT LIPSTICK, TOO!"
FLORESS
Send for your Trial sizes NOW

[illegible]

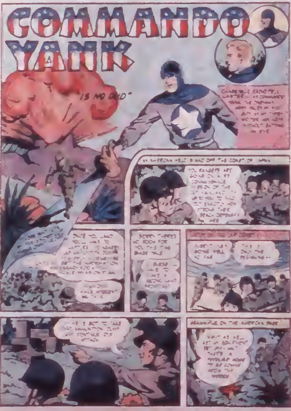
COMMANDO YANK
"IS NO DUD"
AN AMERICAN HELD ISLAND OFF THE COAST OF JAPAN
MEANWHILE ON THE AMERICAN BASE

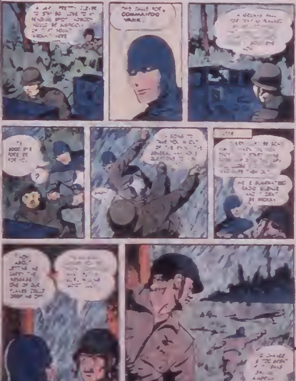
THIS CALLS FOR COMMANDO YANK.

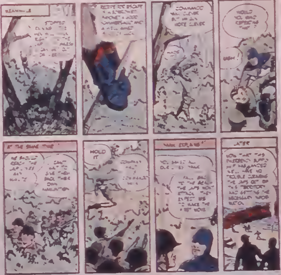
STOPPED
COMMANDO WAS CLEVER
UGH!
AT THE SAME TIME
HOLD IT
LATER

Here's some good advice from MIGHTY MARVEL BUNNY!

MEET MY FUNNY ANIMAL PALS!

Enjoy the [illegible]ough-packed ad[illegible]entures [illegible] every issue of
"FAWCETT'S FUNNY ANIMALS!"

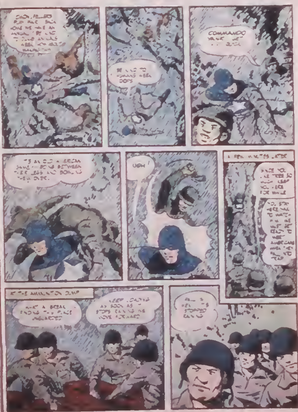
COMMANDO YANK
UGH!
A FEW MINUTES LATER
AT THE AMMUNITION DUMP
WHAT A BREAK FINDING THE PLACE UNGUARDED
KEEP LOADING AS SOON AS ... STOPS ... WE MOVE FORWARD
STOPPED

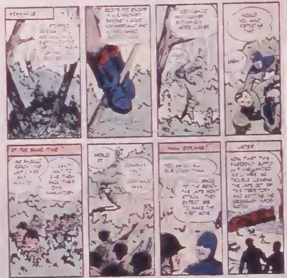
UGH
HOLD IT
LATER

Here's some good advice from MIGHTY MARVEL BUNNY!

Enjoy the laugh-packed adventures in every issue of "FAWCETT'S FUNNY ANIMALS!"
MEET MY FUNNY ANIMAL PALS!

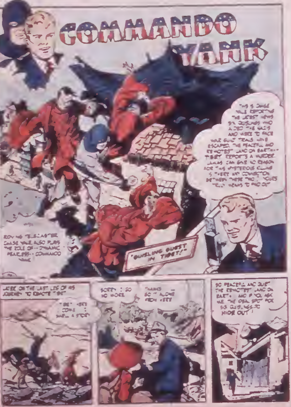
COMMANDO YANK
THIS IS CHASE YALE REPORTING THE LATEST NEWS. THE QUISLINGS WHO AIDED THE NAZIS AND WERE TO FACE WAR CRIME TRIALS HAVE ESCAPED. THE PEACEFUL AND REMOTEST LAND ON EARTH-- TIBET-- REPORTS A MURDER. LAMAS CAN GIVE NO REASON FOR THIS MYSTERIOUS CRIME. IS THERE ANY CONNECTION BETWEEN THESE TWO? YOURS TRULY MEANS TO FIND OUT.
RADIO TELECASTER CHASE YALE ALSO PLAYS THE ROLE OF-- DYNAMIC FEARLESS-- COMMANDO YANK
"QUISLING QUEST IN TIBET!"
HERE ON THE LAST LEG OF HIS JOURNEY TO REMOTE TIBET
[illegible]
SORRY : I GO NO MORE.
THANKS -- I'LL GO ALONE FROM HERE
SO PEACEFUL AND QUIET THE REMOTEST LAND ON EARTH-- AND IF YOU ASK ME, THE IDEAL SPOT FOR THE QUISLINGS TO HIDE OUT!

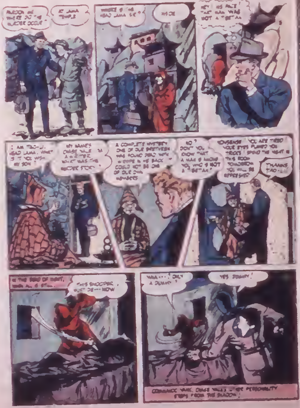
PARDON ME, WHERE DO THE LAMAS DWELL?
AT LAMA TEMPLE.
WHERE IS THE HEAD LAMA, SIR?
INSIDE.
HEY! HIS FACE! THAT MAN WAS NOT A TIBETAN!
I AM TAO-LI, HEAD LAMA. WHAT IS IT YOU WISH, MY SON?
MY NAME'S CHASE YALE. I'M A WRITER. WHAT WAS THE MURDER STORY?
A COMPLETE MYSTERY. ONE OF OUR BRETHREN WAS FOUND DEAD WITH A KNIFE IN HIS BACK. COULD NOT BE ONE OF OUR OWN MEMBERS.
NO? DON'T YOU KNOW THAT A MAN IS AMONG YOU WHO IS NOT A TIBETAN?
NONSENSE! YOU ARE TIRED! YOUR EYES PLAYED YOU TRICKS! SPEND THE NIGHT IN THIS ROOM. TOMORROW YOU WILL BE REFRESHED.
THANKS, TAO-LI!
IN THE DEAD OF NIGHT, WHEN ALL IS STILL...
THIS SNOOPER MUST DIE... NOW
WHA...! ONLY A DUMMY?
YES, DUMMY!
COMMANDO YANK, CHASE YALE'S OTHER PERSONALITY STEPS FROM THE SHADOW!

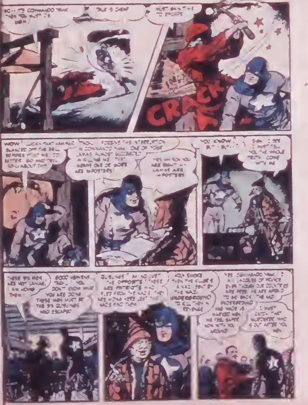
SO... THE COMMANDO YANK ... YOU MUST BE ...
... IS CLEAR
... TO ESCAPE
CRACK
WOW! LUCKY THAT HAMMER GLANCED OFF THE ... BEFORE ... BETTER GO AND TELL ... ABOUT THIS
... COMMANDO YANK ... ONE OF YOUR LAMAS ALMOST SUCCEEDED IN KILLING ME ... MEANS ONE OR MORE ARE IMPOSTERS
YES ... SON YOU ARE RIGHT ... LAMAS ARE IMPOSTERS
YOU KNOW ... BUT ... BUT ...
... I SEE I MUST TELL YOU THE WHOLE TRUTH. COME WITH ME
THESE SIX MEN ARE NOT LAMAS! ... THEM ...
GOOD HEAVENS ... YOU DON'T KNOW WHAT YOU ARE DOING. THESE MEN MUST BE THE SIX ... WHO ESCAPED
... THE OPPOSITE! THESE ARE PATRIOTS WHO FLED FROM THE NAZIS ... ARE HIDING HERE ... NAZIS FIND THEM
... THE NAZI UNDERGROUND TO ... REVENGE
YES COMMANDO YANK! ... LEAGUE OF PEACE ... OUR COUNTRIES ARE ... WE ARE AFRAID TO GO BACK ... NAZI UNDERGROUND ...
... CATCH THAT MURDERER WHO IS OUT AFTER YOU ...

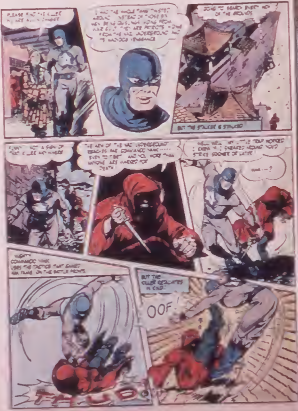
GOING TO SEARCH EVERY INCH OF THE GROUNDS
BUT THE STALKER IS STALKED
NOT A SIGN OF THAT KILLER ANYWHERE
THE ARM OF THE NAZI UNDERGROUND REACHES FAR, COMMANDO YANK ..... EVEN TO TIBET AND YOU, MORE THAN ANYONE, ARE MARKED FOR DEATH
WHA ...?
MIGHTY COMMANDO YANK USES THE TACTICS THAT GAINED HIM FAME ON THE BATTLE FRONTS
THUD!
BUT THE KILLER RECOVERS IN A FLASH
OOF!

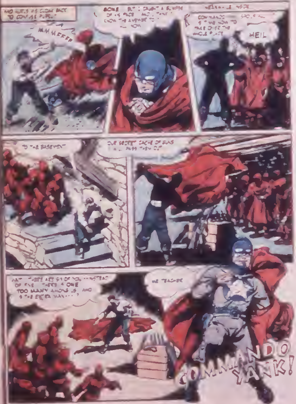
MMMFFFF
HEIL
TO THE BASEMENT
OUR SECRET CACHE OF GUNS
TOO MANY AMONG US, AND
THE TRAITOR
COMMANDO YANK!

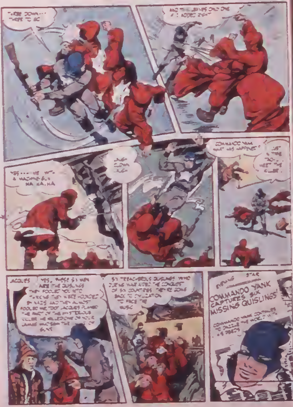
THREE DOWN... THREE TO GO
AND THIS LEAVES ONLY ONE [illegible]
YES... HE WAS A MACHINE GUN HA HA HA
[illegible]
COMMANDO YANK WHAT HAS HAPPENED?
[illegible]
JACQUES
YES, THESE 51 MEN ARE THE QUISLINGS THEY FOOLED YOU INTO THINKING THEY WERE HOUNDED BY NAZIS AND THEY ALMOST FOOLED ME TOO! JACQUES PLAYED THE PART OF THE MYSTERIOUS [illegible] KILLER [illegible] GUNS
51 TREACHEROUS QUISLINGS WHO DURING WAR AIDED THE CONQUEST OF 51 COUNTRIES [illegible] BACK TO CIVILIZATION TO FACE THE MUSIC
EVENING STAR
COMMANDO YANK CAPTURES SIX MISSING QUISLINGS'
COMMANDO YANK CONTINUES TO DAZZLE THE WORLD [illegible] OF DEEDS

Snap! Crackle! and Pop!
THEY GIVE BILLY A BOOST!
Snap
Pop
RICE KRISPIES
Snap!
Crackle!
Pop!
Snap
LISTEN TO SNAP! CRACKLE! AND POP! EVERY MORNING AT BREAKFAST!
Kellogg's RICE KRISPIES
SNAP!

Snap! Crackle! and Pop! are gnomes whom you seldom see—but always hear—as you eat Kellogg's Rice Krispies. Watch for them! Follow their adventures in this [illegible]

A DELICIOUS FOOD FOR ENERGY!

Kellogg's Rice Krispies* help build husky bodies. They're good to eat, good for you. Ask Mom to get Kellogg's Rice Krispies at the grocer's.

*RICE KRISPIES is the trade mark (Reg. U. S. Pat. Off.) of Kellogg's brand of oven-popped rice.

Kellogg's THE GREATEST NAME IN CEREALS
Battle Creek and Omaha

Free
33 POWER TELESCOPE LENS KIT

Y[illegible] powered telescope by making [illegible] FREE [illegible] Space [illegible] planets [illegible] telescope [illegible] Make [illegible] miles away [illegible] FREE with [illegible] of the world's most [illegible] book "Wonders of Science Simplified."

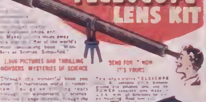

Volume I — [illegible] WONDERS OF [illegible]

Volume II — [illegible] WONDERS OF POPULAR SCIENCE

Volume III — [illegible]

1,000 PICTURES AND THRILLING WONDERS MYSTERIES OF SCIENCE

Through this wonderful book you enter the marvelous world [illegible] You go on [illegible] science [illegible]

THESE BIG VOLUMES CONTAIN 1,000 PICTURES AND 15 BOOKS

[illegible]

YOUR FRIENDS WILL ADMIRE YOU

[illegible]

BIG FREE OFFER—SEND NO MONEY

[illegible] 33 POWER [illegible] FREE [illegible] ACT NOW [illegible] ONCE

SEND FOR IT NOW IT'S YOURS

[illegible] TELESCOPE [illegible] POWER [illegible] FREE [illegible]

WONDERS OF SCIENCE Simplified

Formerly $5.00 Now ONLY $1.98

METRO PUBLICATIONS, Dept. [illegible]
[illegible] Broadway, New York [illegible] N. Y.

Send me a copy of WONDERS OF SCIENCE SIMPLIFIED [illegible]

NAME

ADDRESS

CITY ZONE STATE

☐ Check here if you want to save postage [illegible]

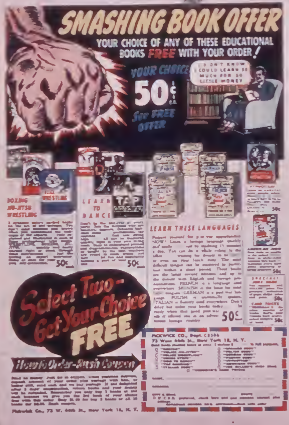
I DON'T KNOW HOW I COULD LEARN SO MUCH FOR SO LITTLE MONEY

SMASHING BOOK OFFER

YOUR CHOICE OF ANY OF THESE EDUCATIONAL BOOKS FREE WITH YOUR ORDER!

YOUR CHOICE 50¢ ea.

See FREE OFFER

BOXING JIU-JITSU WRESTLING

50¢ ea.

LEARN TO DANCE

50¢ ea.

LEARN THESE LANGUAGES

50¢ ea.

50¢

SPECIAL! JOKE BOOK

50¢

CARD TRICKS

50¢

Select Two— Get Your Choice FREE

How to Order—Rush Coupon

Pickwick Co., 73 W. 44th St., New York 18, N. Y.

PICKWICK CO., Dept. C8506
73 West 44th St., New York 18, N. Y.

What does
CURTISS
Baby Ruth
Rich in Dextrose
stand for?

Mom makes the best
cookies with Baby Ruth!
RECIPE ON EVERY WRAPPER

Good Fun: Every day's a holiday when you bite into the chewy, rich goodness of **Baby Ruth!** You never tasted better candy. It's fun to eat any time, any place!

Good Food: Tasty, nutritious **Baby Ruth** is good for you, because it's rich in dextrose, the sugar your body uses directly for energy. Contains other vital foods, too.

CURTISS CANDY COMPANY · Producers of Fine Foods · CHICAGO 13, ILL.

Another eclectic scan

from the dynamic

DARKMARK!

Visit us on the web at

http://Dark_Mark.tripod.com/darkmark1.htm

and

http //darkmark90.tripod.com/darkmark2.html

for the best comics not in comics!